

SmarterTrack 2014

PC Navigation & Electronic Charting System

AIS Performance Features

Order now or upgrade for free

www.digitalyacht.co.uk

TEL + 44 1179 554474

SmarterTrack 2014 is now shipping and has a host of new features which position it as the most powerful PC electronic charting solution for AIS integration

Standard Features

- Utilises Navionic's charts – compatible with GOLD & PLATINUM charts with unique feature to copy chart data to PC hard drive. Ideal for use in mixed plotter PC systems and save on e charting costs
- Full chart layering with selectable chart features
- Now also compatible with Navionic's SONAR charts for extended depth contour details
- Full real time navigation with tracking, log book, route planning and data exchange to compatible plotters
- Weather overlay capability with animated GRIB files
- Sophisticated AIS target displays, alarms and overlays
- MOB facility
- Configurable alarms for CPA/TCPA, anchor drift, GPS failure
- Easy operation - Optimised tool bars for touch screen – ideal for use with Windows 8
- NMEA 2000 version available with USB-NMEA 2000 interface

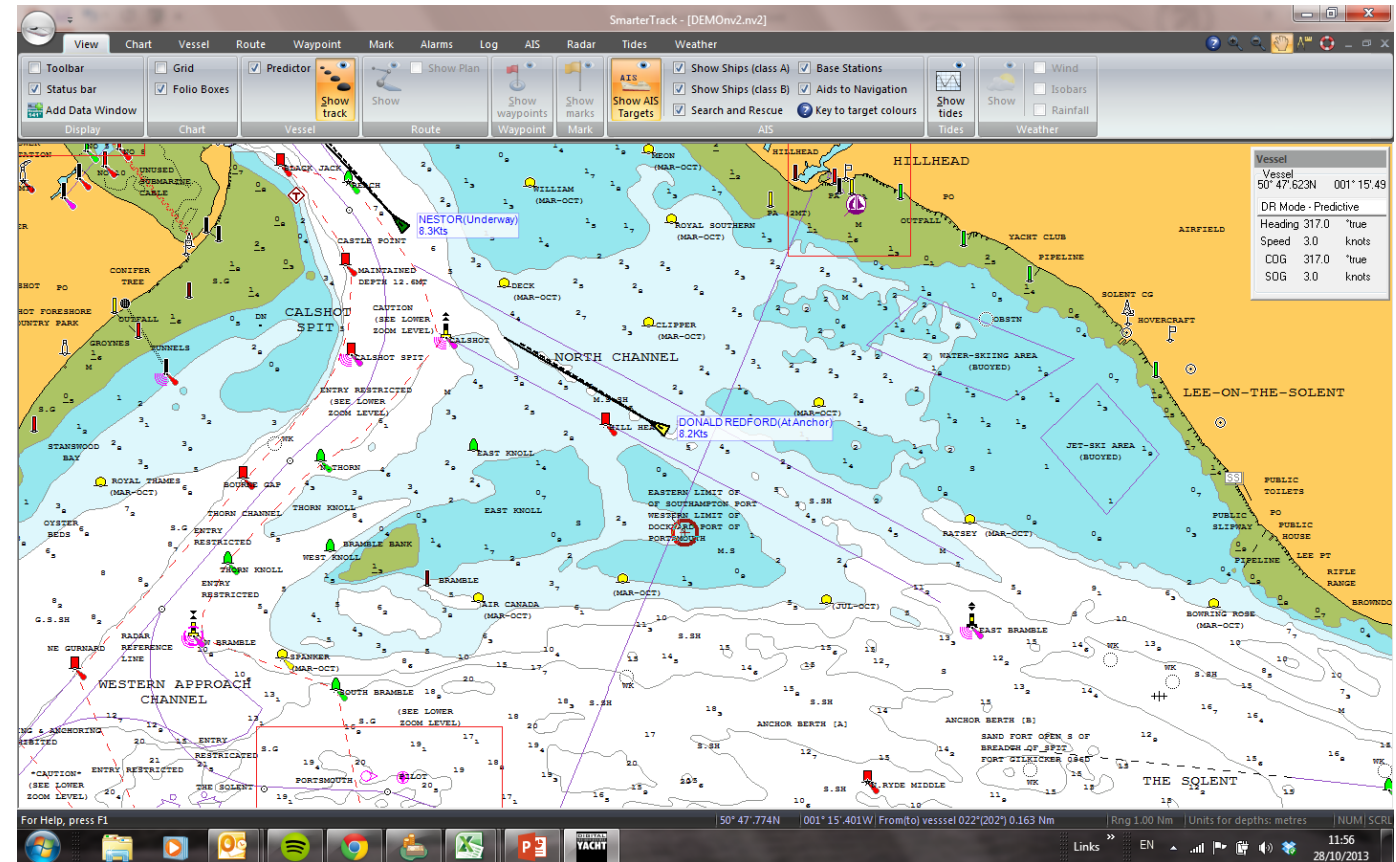

Traditional chart plotters can't match SmarterTrack's impressive AIS target overlay and sophisticated CPA/TCPA tracking capability.

SmarterTrack 2014 brings a host of new AIS features

- Click on a target and bring up dynamic and static AIS target data
- Targets can have an optional target summary tag which is displayed continuously

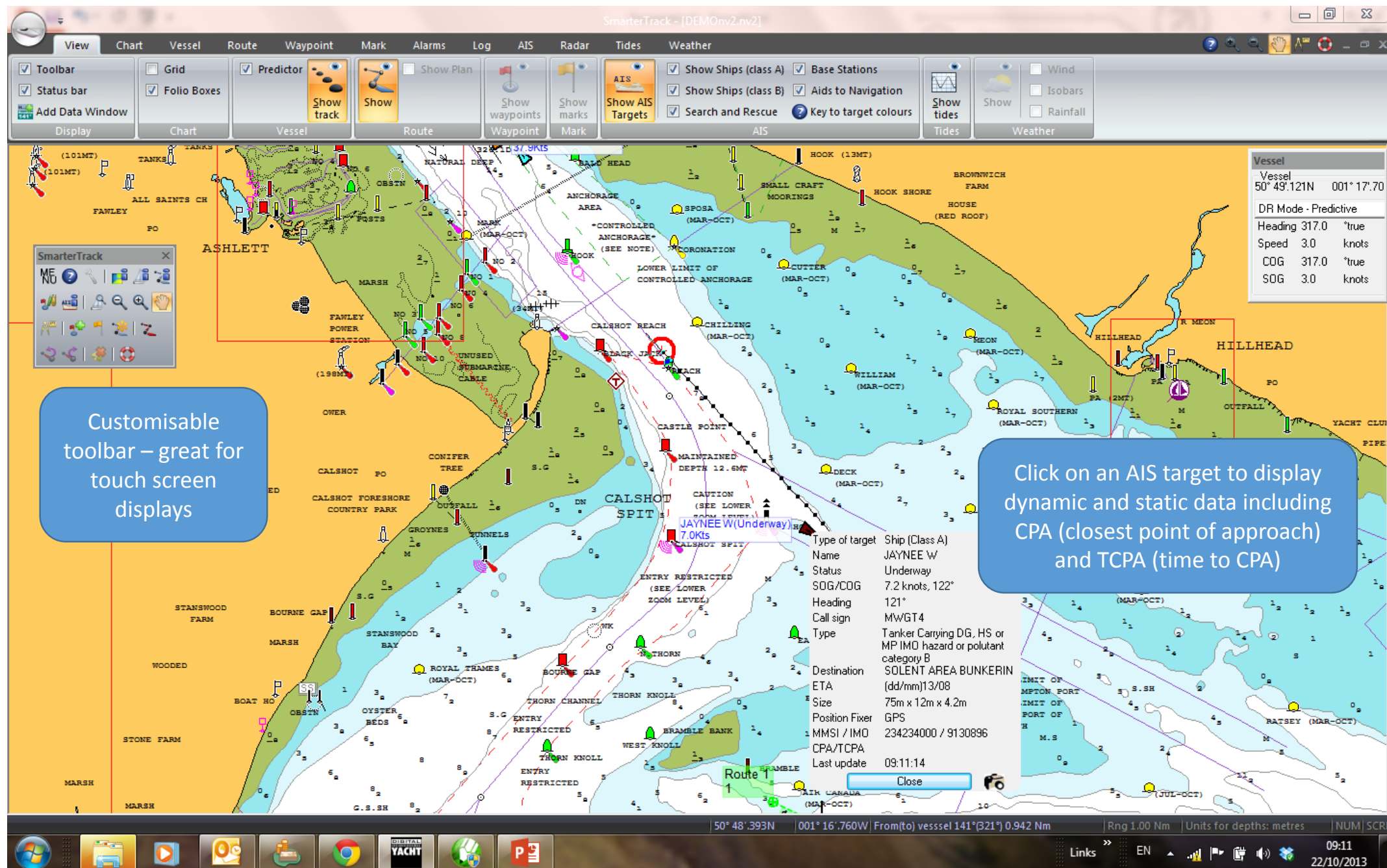

- AIS targets are colour coded for easy identification. Note also the heading line and course predictor from targets to help anticipate dangerous targets and collisions

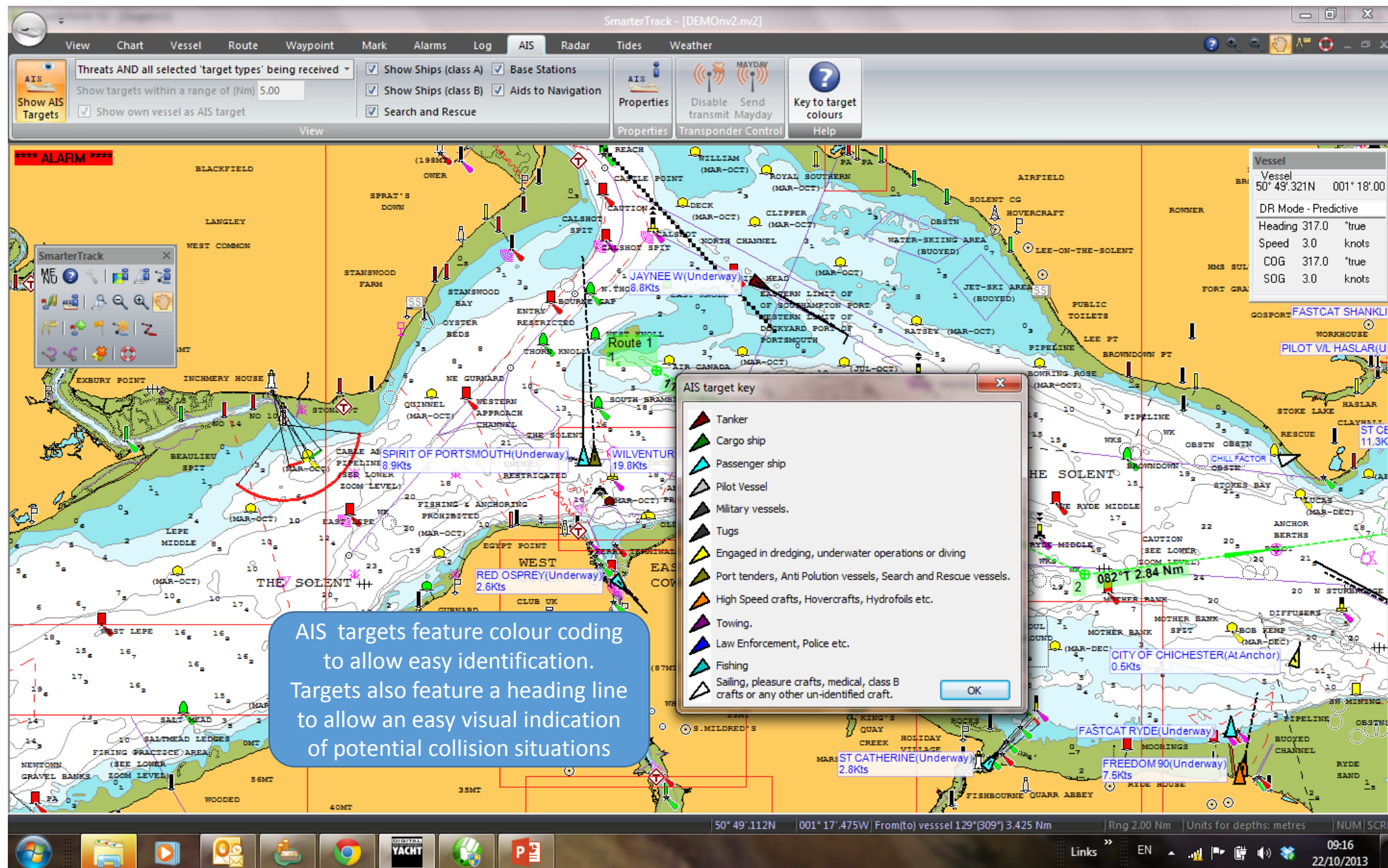

SmarterTrack 2014 brings a host of new AIS features

- The charting screen can be “decluttered” leaving just your active route and AIS targets as required.
- SmarterTrack supports multiple charting layers so the data can be presented in a custom format

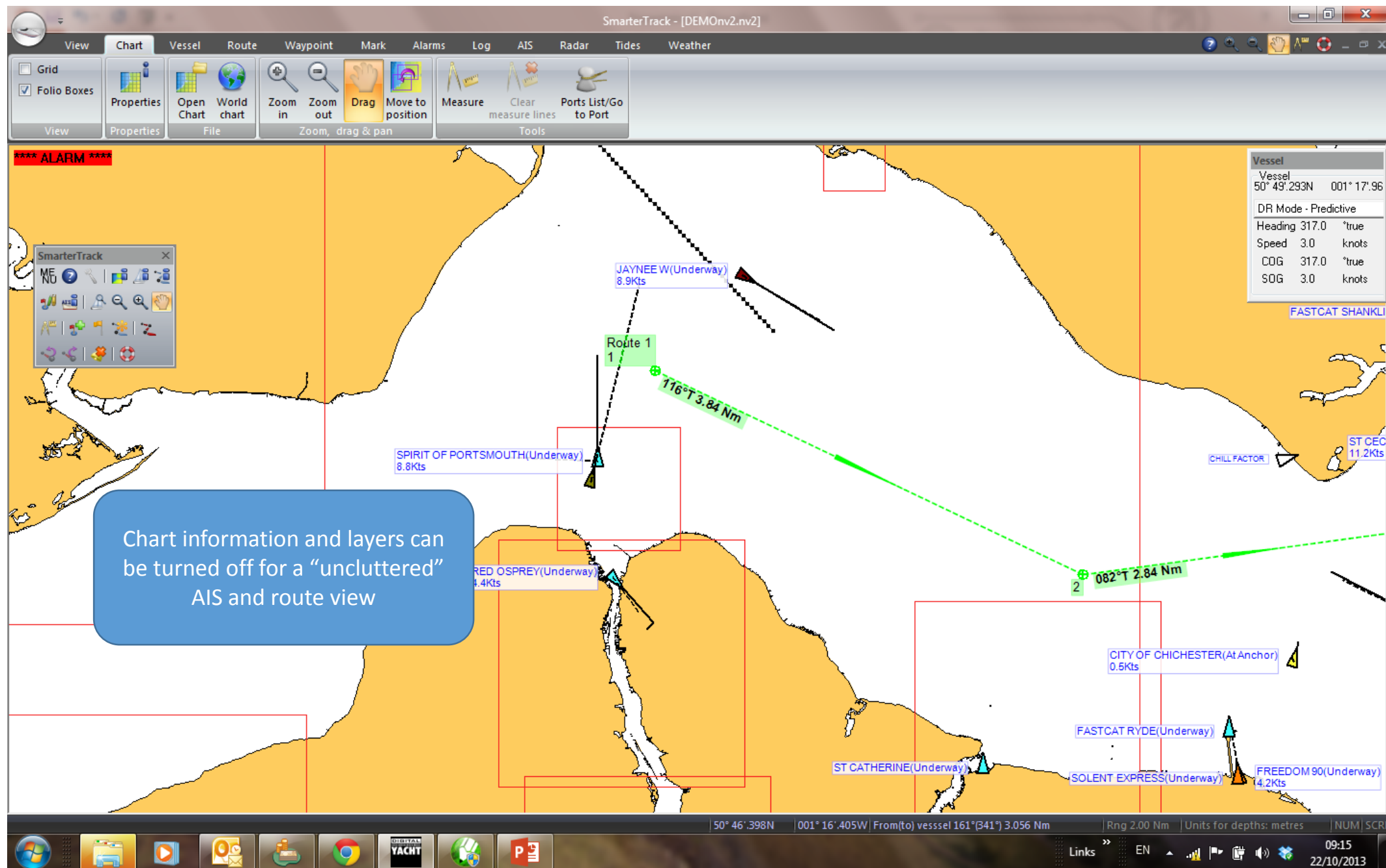

- Alarms can be set for closest point of approach and time to closest point of approach.
- Targets that are dangerous and activating an alarm are coloured red on screen and a heading line visually indicates the danger point
- Note (by the toolbar) a drop down list of alarms (with time stamp) is available

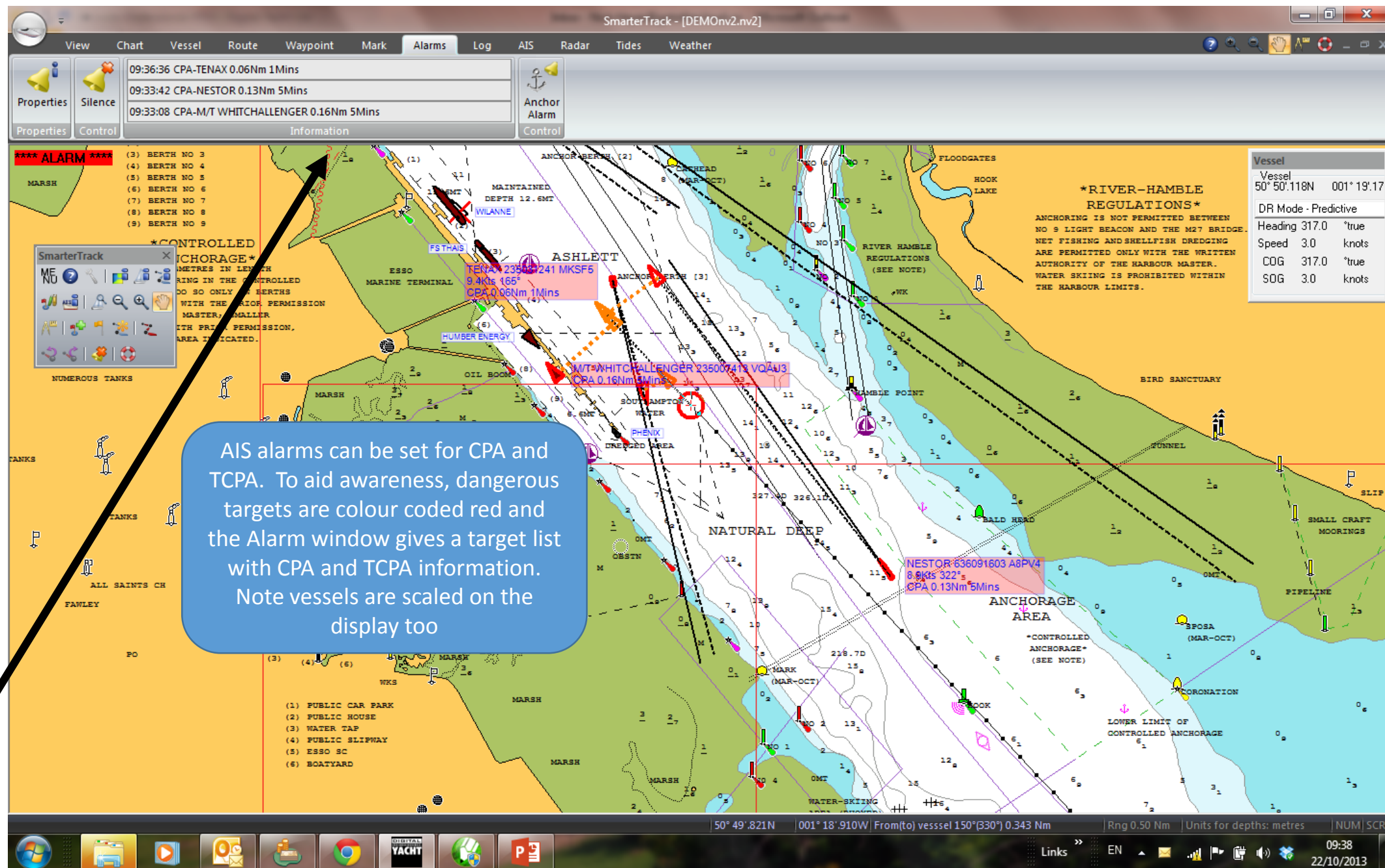

SmarterTrack 2014 brings a host of new AIS features

- When integrated with a Class A AIS, voyage data can be sent to the AIS direct from SmarterTrack. It supports a wifi link too via our WLN10HS

AIS properties dialog box fields:

- Target list: [Dropdown]
- Show: [Checked]
- Display - Symbol, Lines, CPA: [Checked]
- Display - Text: [Checked]
- CPA/Threats/Alarms: [Checked]
- Control (Transponder): [Dropdown]
- Voyage data: [Dropdown]
- Vessel specification for AIS: [Dropdown]
- Navigational Status: Not defined
- Destination: [Text field]
- Number of persons on board: 1
- Estimated time of arrival (ETA) (DD/MM): 23 / 10
- Draft: 2.99 feet
- Ship type: [Dropdown]
- Cargo type: [Dropdown]
- Update with data FROM Transponder: [Button]
- Update data in Transponder: [Button]
- OK: [Button]
- Cancel: [Button]

Vessel specification for AIS:

Vessel	
Vessel	50° 50' 733N 001° 20' 08
DR Mode - Predictive	
Heading	317.0 *true
Speed	3.0 knots
COG	317.0 *true
SOG	3.0 knots

SmarterTrack 2014 brings a host of new AIS features

- Select target list for a sortable table of targets.
- Choose to sort by MMSI, name or nearest vessel

AIS properties window - Target list

MMSI	Name	Call sign	Target type	Latitude	Longitude
256711000	ROVA	9HBC9	Ship (Class A)	50° 50' 49.9N	001° 19' 9.24W
635003000	FS THAIS	FQEL	Ship (Class A)	50° 50' 43.5N	001° 19' 8.47W
235053723	APEX	MQVM8	Ship (Class A)	50° 50' 9.31N	001° 19' 6.08W
235032402	HUMBER ENERGY	MDCU5	Ship (Class A)	50° 50' 2.57N	001° 19' 6.96W
235007413	M/T WHITCHALLENGER	VQAU3	Ship (Class A)	50° 50' 1.85N	001° 19' 6.05W
232003592	DONALD REDFORD	MGWN9	Ship (Class A)	50° 50' 3.36N	001° 19' 2.87W
234234000	JAYNEE W	MWGT4	Ship (Class A)	50° 50' 2.36N	001° 19' 2.95W
235053701	PHENIX	MQVD9	Ship (Class A)	50° 50' 0.67N	001° 19' 4.28W
235031241	TENAX	MKSF5	Ship (Class A)	50° 50' 0.66N	001° 19' 3.99W
636091603	NESTOR	A8PV4	Ship (Class A)	50° 51' 3.45N	001° 20' 9.30W
244030211	KITE	PI4014	Ship (Class B)	50° 51' 0.44N	001° 18' 5.70W
235006680	RED OSPREY	MTRL 5	Ship (Class A)	50° 48' 8.20N	001° 17' 6.61W
235011860	EILEEN C	MPJC3	Ship (Class A)	50° 53' 0.36N	001° 23' 5.80W
235040503	WHITONIA	MPUN5	Ship (Class A)	50° 53' 3.58N	001° 23' 6.76W
257708000	BALTIC CLAIRE	LAFT6	Ship (Class A)	50° 53' 3.68N	001° 23' 7.24W
355649000	GRAND MERCURY	HOOC	Ship (Class A)	50° 53' 4.54N	001° 23' 9.31W

Target list facility sortable by name, MMSI or nearest to vessel

SmarterTrack 2014 brings a host of new AIS features

- FAST – a new AIS info recovery system allows static data to be gathered from SmarterTrack's internal memory rather than waiting for the static data transmissions
- Target graphics can also be preset

SmarterTrack 2014 brings a host of new features

- AIS target labels with dynamic and static information can be configured

AIS properties dialog box configuration:

- Automatic text overlap reduction:** ☒
- Vessels (Class A and Class B):**
 - MOVING vessels:**
 - ☒ Name, ☒ MMSI, ☒ Call Sign, ☒ Status, ☒ Vessel Type, ☒ Cargo, ☒ SOG, ☒ COG, ☒ Rate of turn, ☒ Heading, ☒ Position, ☒ Size, ☒ Destination, ☒ ETA, ☒ CPA
 - Text size: Medium
 - STATIONARY vessels:**
 - ☒ Name, ☒ MMSI, ☒ Call Sign, ☒ Status, ☒ Vessel Type, ☒ Cargo, ☒ SOG, ☒ COG, ☒ Rate of turn, ☒ Heading, ☒ Position, ☒ Size, ☒ Destination, ☒ ETA, ☒ CPA
 - Text size: Small
 - Threats:**
 - ☒ Name, ☒ MMSI, ☒ Call Sign, ☒ Status, ☒ Vessel Type, ☒ Cargo, ☒ SOG, ☒ COG, ☒ Rate of turn, ☒ Heading, ☒ Position, ☒ Size, ☒ Destination, ☒ ETA, ☒ CPA
 - Text size: Medium
- Search and Rescue:**
 - ☒ Name, ☒ MMSI, ☒ Call Sign, ☒ Status, ☒ SOG, ☒ COG, ☒ Position, ☒ Altitude
 - Text size: Medium
- Base stations:**
 - ☒ Name, ☒ MMSI, ☒ Position, ☒ Status
 - Text size: Small
- Aids to Navigation:**
 - ☒ Name, ☒ MMSI, ☒ Position, ☒ Status
 - Text size: Medium